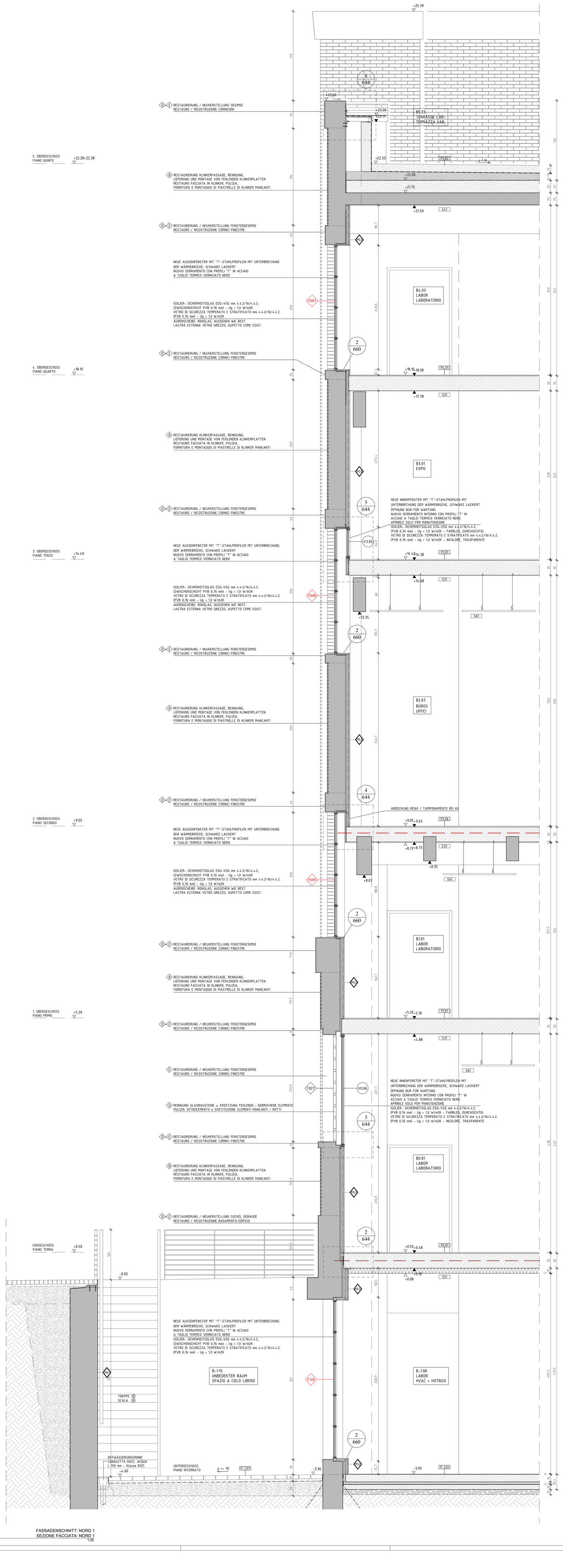

1 FASSADENSCHNITT: NORD 1
SEZIONE FACCIATA: NORD 1
1:20

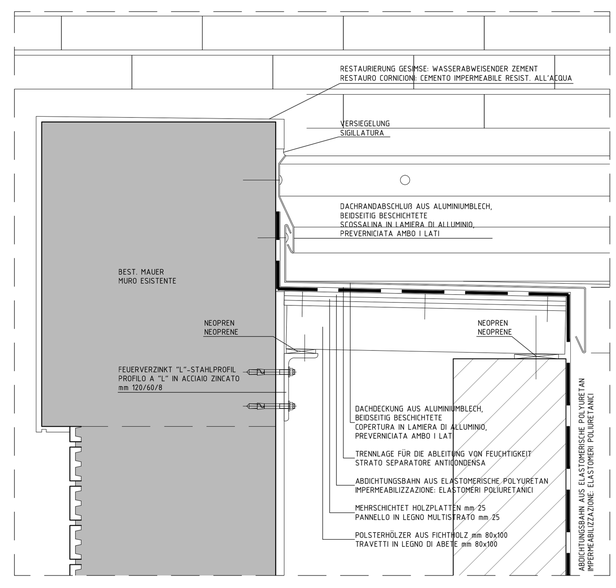

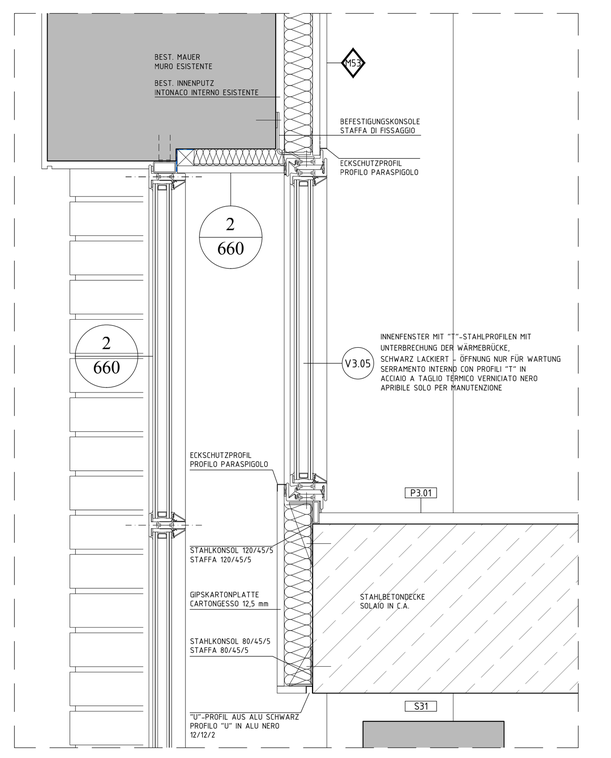

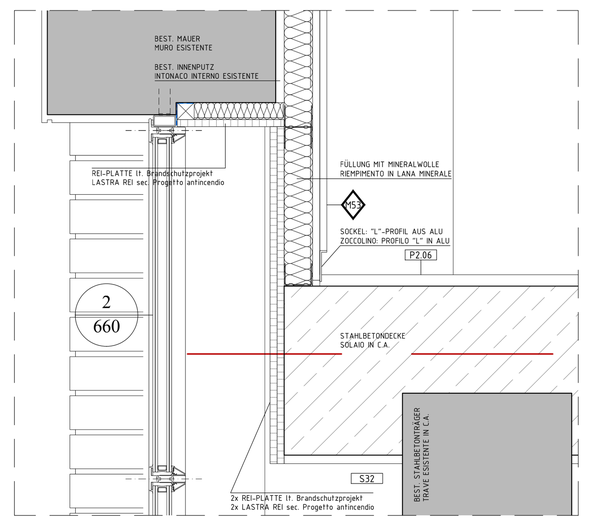

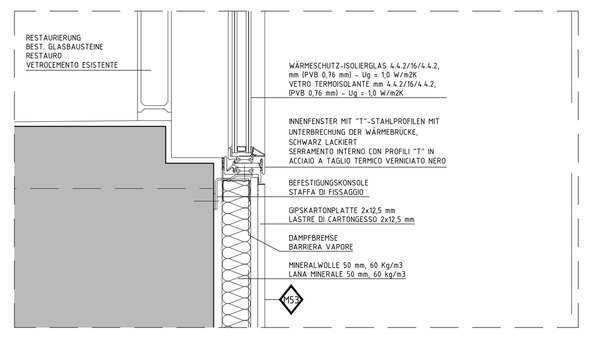

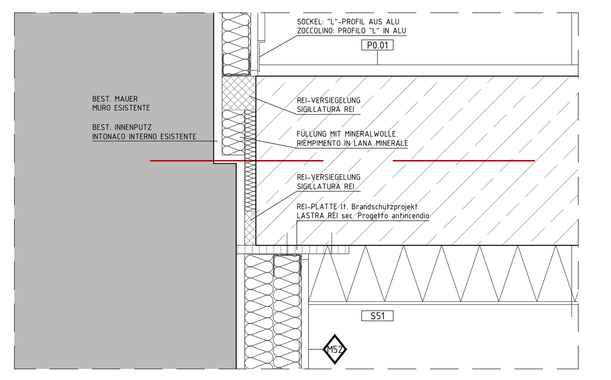

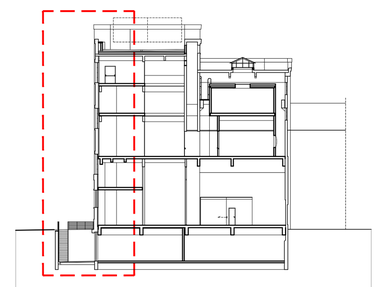

Autonome Provinz Bozen
Provincia Autonoma di Bolzano
Provinzia Autonôma de Bulsan

Progetti / Progetto

CUP B62E06000270003

ERRICHTUNG DES WISSENSCHAFTS- UND TECHNOLOGIEZENTRUMS - BOZEN

COSTRUZIONE DEL POLO SCIENTIFICO E TECNOLOGICO DI BOLZANO

AUSFÜHRUNGSPROJEKT - PROGETTO ESECUTIVO

Planinhalt / Contenuto:

WERKGEBÄUDE BZ2 - CENTRALE BZ2
DETAILE - DETTAGLI
FASSADENSCHNITT: NORD 1 (B-B) 1:20
SEZIONE FACCIATA: NORD 1 (B-B) 1:20

Plan Nr. / Tavola n.
A644
042-E-A644-1

Der Direktor / Il Direttore	Verfasst / Elaborato	Datum / Data	Änderung / Modifica
dr. Ulrich Stofner	MM AR	01.09.2014	1

Bauherr / Committente: BLS Südtirol-Alto Adige

Planer / Progettista:
CHAPMAN TAYLOR ARCHITETTI
Via Cavallotti 7 - 39100 BOLZANO - Italia
T +39.0471 - 1 - info@bolzano@chapmantaylor.it
ARGE LUCCHIN & ARCHITETTI ASSOCIATI
Via Cavallotti 7 - 39100 BOLZANO - Italia
Via Bottai 21 - 00197 Roma/Rome - www.bbscl.it
ing. Giorgio Lucchin - info@lucchin.it
ARCHITETTI ASSOCIATI - ARCHITETTI
Via Cavallotti 7 - 39100 BOLZANO - Italia
T +39.0471 - 1 - info@architetti.it
ANDREA CATANZA GEOMETRA
Via Piave 43/a 39100 Bolzano Italia - www.cmbz.it
tel 0471/970411 fax 0471/970499 - info@cmbz.it

Genehmigungen / Approvazioni

Ordine degli architetti della provincia di Bolzano-Bozen
Architekten Kammer der Provinz Bozen
Architetto Ulrich Stofner
Nr. 584